NINETEENTH EDITION

'GEECHEE

DONALD
STOKES
BOB
SAM

PREFACE

a moment in time and of time,
a moment not out of time, but in time, in
what we call history; transecting,
bisecting the world of time, a moment
in time but not like a moment of time,
a moment in time but time was made
through that moment: for without the
meaning there is no time, and that moment
of time gave the meaning.

T. S. Eliot

To you, Mrs. Wade—

For your unselfish guidance, for your understanding and love, and most of all for just being YOU—we take pride in dedicating this, our 1954 'Geechee.

1954 Geechee

Armstrong College

SAVANNAH GEORGIA

VOLUME XVIII

755906

FRED J. STOKES

GEECHEE

ANCHEL SAMUELS
Business Manager

Editor-in-Chief, CAROLYN READDICK, who did everything from proof-reading to collecting ads.

HUBERT MALLORY
Make-Up Editor

Staff members waiting for assignment are left to right: ANN PERKINS, LOIS McKETHAN, MARGARET HALE, JOAN SULLIVAN, GEORGE BATAYIAS, JULIAN FRIEDMAN, BETTYE MOREKIS, JANE EDENFIELD, and PAT LOTT.

MRS. McINTIRE, Faculty Advisor, calling the printer to check on the final deadline.

JOANNE DEWBERRY
Assistant Business Manager

BARBARA CHIFFK
Associate Editor

MARY FOUGHNER
Faculty Editor

STAFF

After hours of hard work, the 1954 'Geechee Staff can proudly present its annual to you. We hope that it will be a true record of your year at Armstrong.

SUE ZOUCKS
Sophomore Editor

JAYNE ALLEN
Freshman Editor

JOAN LeCROY
Activities Editor

Former Business Manager, NANCY BACON (center) conferred with MARTHA ANNE LEONARD and ANCHEL SAMUELS of the business staff.

The Geechee Beauty Queen and her court as presented at the Valentine Dance.

PATSY BACKUS
Beauty Editor

Art Co-Editors JIM MOODY and FRED STOKES

LIZ MORRIS
Sports Editor

Armstrong Building

Gamble Hall

Jenkins Hall

Lane Building

Armstrong College Commission

HERSCHEL V. JENKINS
Chairman

WILLIAM MURPHY
Vice Chairman

MAYOR OLIN F. FULMER

J. P. HOULIHAN

G. PHILIP MORGAN*

DR HELEN SHARPLEY

FRED WESSELS, JR.

HERBERT L. KAYTON

CHARLES S. SANFORD

NEPHEW K. CLARK

WILLIAM A. EARLY

Deceased

ADMINISTRATION

ARTHUR M. GIGNILLIAT
A.B., M.A., U. of Georgia
Graduate Study, U. of Texas
Director of Evening College

ANNE LORE S. HARRELL
A.A., Armstrong College
Business Office Assistant

"May I have your autograph?"

SANDRA H. HARVEY
A.L.A., Armstrong College
Assistant Registrar

HELEN E. MEIGHEN
Taylor's Business School
Secretary of the Evening College

MARJORIE A. MOSLEY
A.F.C., Armstrong College
Secretary to the President

ELIZABETH POUND
Manager of the Bookstore

"Where's the fire, Bub?"

JULE C. ROSSITER
A.A., Armstrong College
Secretary and Treasurer

ANNA C. SEYLE
A.B., University of Georgia
Registrar

FACULTY

On the next three pages are the individuals who have helped us get our start in college education. We will look back in years to come and recall the little personal talks we had with them or remember the time we didn't know the lesson for the day. We will remember, too, that they took part in the school activities and worked with us, side by side, as an instructor, advisor, and personal friend.

W. ORSON BEECHER
A.B., M.A., Emory University;
M.A., University of Georgia;
Graduate Work, Emory University
Instructor in History

WILLIAM L. BELL
B.S., Georgia Teachers College;
Graduate Study, Peabody College
Instructor in Physical Education

STEPHEN P. BOND
B.S., Georgia Institute of Technology
Instructor in Engineering

ARTHUR W. CASPER
B.S., Beloit; M.S., U. of Wisconsin;
M.S., U. of Georgia
Instructor in Physics and Mathematics

LAMAR W. DAVIS
B.S., M.S., U. of South Carolina;
Certified Public Accountant
Instructor in Commerce

JOSEPHINE S. DENMARK
B.S., Georgia Teachers College;
M.S., University of Georgia
Instructor in Home Economics

JOSEPH W. GREEN
B.A., Birmingham-Southern College;
M.A., Graduate Work, Vanderbilt University
Instructor in English

HARRIETTE J. HAINES
Draughon's Business College
Instructor in Commerce

UNO KASK
B.S., University of Georgia;
Graduate Study, U. of Washington,
U. of Missouri, U. of Minnesota
Instructor in Chemistry

JOSEPH I. KILLORIN
A.B., St. John's College;
M.A., Columbia University
Instructor in History

MARGARET SPENCER LUBS
B.M., Converse College;
A.B., University of Georgia;
M.A., Columbia University
Instructor in French and English

VIRGINIA MATTSON
Dickinson College
Assistant to Librarian

MURIEL B. McCALL
A.B., Florida State University;
M.A., University of Georgia
Librarian (retired)

ELMO M. McCRAY, JR.
B.S., M.S., University of Alabama
Instructor in Biology

HELEN H. McINTIRE
B.A., M.A., University of Mississippi
Instructor in Political Science
Publicity Director

JACK H. PADGETT
A.B., Wofford College;
M.A., University of North Carolina
Instructor in Mathematics

J. HARRY PERSSE
B.F.A., University of Georgia; M.M., Florida State University
Glee Club—Instructor in Music

RAY ROWLAND
A.B., Mercer University;
Instructor in Music
Glee Club

The new Mrs. Wade

JACK PORTER
A.B., George Peabody College;
M.A., University of North Carolina
Instructor in English
Masquers

The new Mrs. Harrell

JANE THOMAS
A.B., Bessie Tift College;
M.A., Emory University
Instructor in Biology

DOROTHY M. THOMPSON
A.B., Monmouth; M.A., Northwestern; Certificate, Psychiatric Social Work, Western Reserve University
Instructor in Psychology and Sociology

CARMEN TORRIE
B.S., Concord College;
M.S., University of Tennessee
Director of Athletics and Instructor in Physical Education
(On leave of absence)

DOROTHY M. WADE
B.S., University of Tennessee
Instructor in Physical Education

GLADYS NICHOLS ZILCH
Diploma, Gregg College (Normal School); Special Courses, University of Florida, University of Michigan
Instructor in Commerce

FACULTY FUN

"No, the Romans did not have hot and cold running water."

"Yep, had to quit . . . respiratory condition."

"Neighbor, you sho' do look sharp."

"You've got to put more action in your roles, people."

"Looks like a hit and run case to me."

"People don't die needlessly."

EVENING COLLEGE

The Evening College is an integral part of Armstrong—extending to the evening the core of the program carried on in the day school. The curriculum also includes courses of special interest to the community and University of Georgia extension courses for third year credit.

Arthur M. Gignilliat, Sr., *Director of Evening College*, and his *Secretary*, Mrs. Meighen.

Professor Zoltan J. Farkus teaching his evening German class.

Ceramics, one of Art classes, taught in the evening.

Above: Joseph Killorin teaches History at Evening College and day school. This class was the first in the history of evening school to be closed because of too many interested students.

All forms of science are taught at night. This is Mr. Uno Kask's Chemistry class.

Sophomores

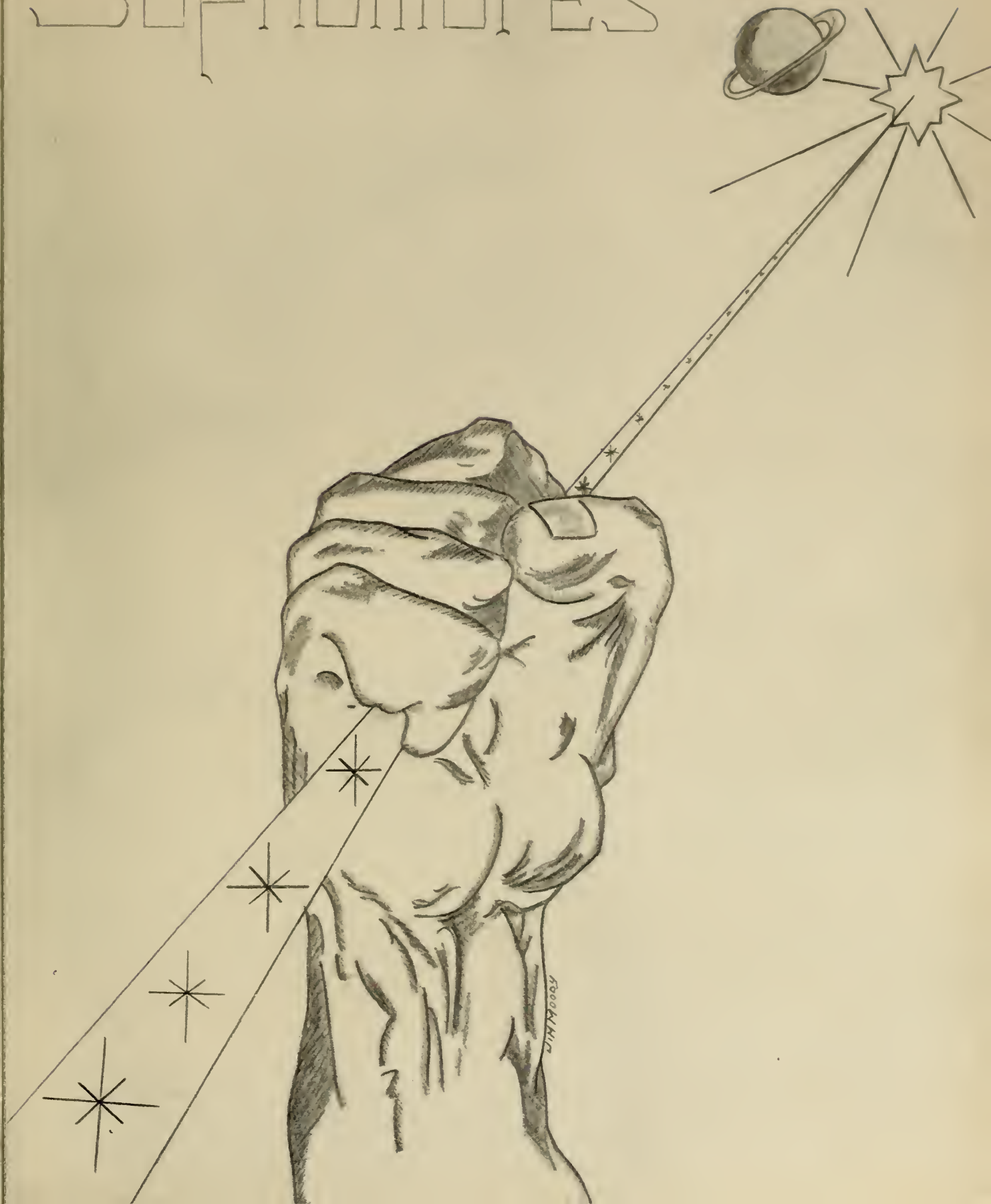

SOPHOMORE OFFICERS

HERB SMITH
Treasurer

GEORGE BATAYIAS
President

ANN PERKINS
Secretary

JIM MOODY
Vice President

Outstanding Sophomores

ANN PERKINS
Most Outstanding

PATSY BACKUS

JIM MOODY

BETTYE MOREKIS

JANE EDENFIELD

JOAN LE CROY

HUBERT MALLORY

HERB SMITH

CAROLYN REALDCK

JOANNE DEWBERRY

JOAN ASENDORF
Glee Club, President '53-54; Newman Club, Secretary '53-'54; Slick Chicks; Science Club; Cheerleader.

PATSY BACKUS
Geechee, Beauty Editor; A.T.B., Treasurer; Dance Committee; Glee Club; Inkwell; Masquers; Slick Chicks; M.S.M., President; Dean's List; Silver "A"; Cheerleader; Freshman Court; Outstanding Sophomore.

NANCY BACON
Geechee, Business Manager; Science Club; Glamazons; Masquers.

GEORGE BATAYIAS
Science Club, Senate Representative '52-53; Sophomore Class President '53-54; Senate President '53-54; Math Club; Scholars; Tennis Club; Inkwell; Geechee; Dean's List; Silver "A."

ALEC BENSON
Science Club.

MARJORIE CANTY
Glee Club; ΔΧ.; Newman Club; Sassy Strutters.

RICHARD CANTY

"Hamburber ready"

HOWARD COHEN
Tumbling Club, Treasurer; Math Club.

JACQUELINE COOK
Beta Lambda, Secretary '52-53, President '53-54; Glamazons, Captain '53-54; Science Club; Tennis Club; Student Senate; A.T.B.; M.S.M., Secretary '53-54; Silver "A"; Dean's List.

JANE CRAWFORD
Glamazons; Science Club; Beta Lambda; Tennis Club; A.T.B.; Silver "A."

RUTH DANIELS
Intramural Board Manager '53-'54; Inkwell, Sports Editor '53-'54; B.S.U., Publicity Chairman '53-'54; Masquers, Pin; Coeds; Dance Committee; A.T.B.; Senate Representative.

REGINALD DAVIS
Science Club, Vice-Presider '53-'54; Loafers; Scholar Math Club; Tennis Club German Club; Dean's Lis

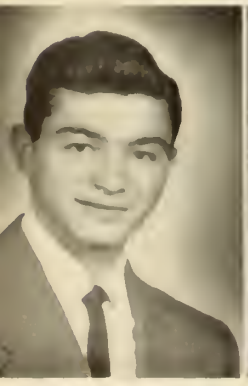

CECIL DeLORME
Fraternity X.

JOANNE DEWBERRY
B.S.U., President '53-'54; Senate, Chaplain '53-'54; Freshman Representative '52-'53; Slick Chicks, Captain '53-'54; Inkwell; Geechee; Mercury; Beta Lambda; Glee Club; Intramural Board; A.T.B.; Dean's List; Outstanding Sophomore.

JANE EDENFIELD
Freshman Class, Vice President '52-'53; Masquers, Social Chairman '52-'53; Dance Committee, Chairman '53-'54; Student Senate, Secretary '53-'54; B.S.U.; Geechee Homecoming Editor '53-'54; A.T.B.; Inkwell; Glee Club; Slick Chicks; Dean's List; Silver "A"; Cheerleader; Outstanding Sophomore; Freshman Court.

WALTER FISCH
Tennis Club; Scholars; B.S.U.

JULIAN FRIEDMAN
Math Club, Senate Representative '52-'53; Science Club; Tennis Club; Inkwell; Geechee; German Club; Dean's List; Silver "A."

Study Hall

ROBERT GORMAN
Gators, Senate Representative '53-'54; Dance Committee; Fraternity X; Basketball Team; Dean's List; "A" Club.

JOSEPH GRAHAM
Student Senate '52-'53; Loafers; Tennis Club; Newman Club; Co-Chairman Homecoming Parade '52-'53.

BRUCE GRANT
Science Club; Math Club.

MARGARET HALE
Coeds; Masquers; Dance Committee; Beta Lambda; Geechee; A.T.B.; M.S.M.

MARGARET HAMM
Glamazons; Tumbling Club.

CAROLE HEFFERNAN
Newman Club, Secretary-Treasurer '53-'54; ΔΛ., Vice President '53-'54; Glee Club; Masquers; Sassy Strutters.

MARY HODGES
Glamazons; M.S.M.

JOYCE HUNTER
Coeds; Dance Committee; B.S.U.; Masquers; Dean's List.

JEANETTE JONES
Intramural Board Manager; Coeds; A.T.B.; Geechee; Beta Lambda; Glee Club; B.S.U.; Masquers.

JAMES KEHOE
Newman Club, President '53-'54; Student Senate; Scholars.

ALEX KOLGAKIS

ANTONIOS LAMAS
Science Club; Math Club; Tennis Club; Dean's List

JOAN LeCROY
Freshman Class Secretary; Slick Chicks, Co-Captain; B.S.U., Secretary; A.T.B., President; Geechee, Activities Editor; Inkwell; Glee Club; Dance Committee; Masquers; Beta Lambda; Dean's List; Silver "A"; Outstanding Sophomore.

MARTHA LEONARD
Beta Lambda; Glee Club; A.T.B.; Glamazons.

Winners at Beaux Arts Ball

FRAN LESSER
ΔX.

DEONNE LYMON
Masquers; Geechee; Dance Committee; ΔX.; Glamazons.

HUBERT MALLORY
Science Club, Secretary and Treasurer '52-'53; Math Club, President '53-'54; Inkwell, Manager, Editor '53-'54; Geechee, Make-Up Editor '53-'54; German Club; Outstanding Sophomore.

DONALD McKENZIE
Math Club, President '52-'53; Science Club, President '53-'54; Inkwell, Associate Editor '53-'54; Newman Club; Tennis Club; German Club; Geechee; Dean's List.

THOMAS McMILLAN
Fraternity X.

JAMES MOODY
Sophomore Class, Vice President; Mercury, Editor; Radio Workshop, President; Newman Club, Vice President; Masquers, President, Pin; Inkwell; Geechee; Student Senate; Glee Club; Silver "A"; Freshman King; Chairman Homecoming '53; Outstanding Sophomore.

SARA MOORE
Geechee; Tennie Club; Dean's List.

BETTYE MOREKIS
Freshman Class, Treasurer; Inkwell; A.T.B., Vice President '52-'53; Coeds, Captain '53-'54; Masquers, Business Manager '53-'54, Secretary '53-'54, Pin; Glee Club; Dance Committee; Geechee; Intramural Board; Mercury; Student Senate; Radio Workshop; Cheerleader; Freshman Queen '52; Silver "A"; Outstanding Sophomore.

MARY MORRIS
Glamazons; A.T.B.; Inkwell; Geechee.

DEWEY MOSHER

"Dewbell will now ring out a few notes"

WILLIAM OWEN

DENNIS PAPADEAS
Inkwell.

ANN PERKINS
Inkwell, Editor '53-'54; Sophomore Class, Secretary '53-'54; Student Senate, Treasurer '53-'54; A.T.B., Secretary '53-'54; Coeds, Co-Captain '52-'53; Masquers; Geechee; Glee Club; M.S.M.; Radio Workshop; Dean's List; Silver "A"; Intramural Award; Most Outstanding Sophomore.

ANN PERRY

JOHN PIECHOCINSKI
Scholars; Basketball Team; Newman Club; Tennis Club.

SALLY PRYOR
Dance Committee; Sassy Strutters; B.S.U.; Masquers; A.T.B.

MARLENE RANITZ
Sassy Strutters; ΔX.

CAROLYN READDICK

Geechee, Editor '53-'54; M.S.M.; Slick Chicks; Beta Lambda; A.T.B.; Student Senate; Inkwell; Dance Committee; Masquers; Silver "A"; Outstanding Sophomore.

JOSEPH RICE

Freshman Class, Senate Representative '52-53; Loafers; Dean's List; Silver "A."

JOHN RIMES

SUSANNAH ROBERTSON

Radio Workshop, Vice President '53-54; Mercury, Business Manager '53-'54; Student Senate Representative; Glamazons; Glee Club; Masquers, Pin; A.T.B.

JAMES ROWE

CHRIS RUSSELL

Gators; Newman Club; Basketball Team.

Ye Ole Dump

PHILIP RUSSELL

Masquers.

GRADY SAPP

Tennis Club, Secretary-Treasurer; Glee Club; Newman Club; Dean's List; Silver "A."

HERBERT SMITH

Gators, Intramural Manager; Sophomore Class, Treasurer; B.S.U.; Basketball Team; "A" Club; Outstanding Sophomore.

BETTY STAFFORD

FRED STOKES

Dance Committee, Chairman '52-'53; Masquers, President '52-53; Basketball Team, Manager '53-'54; Fraternity X, Treasurer '53-'54; Newman Club; Geechee; Loafers; Mercury.

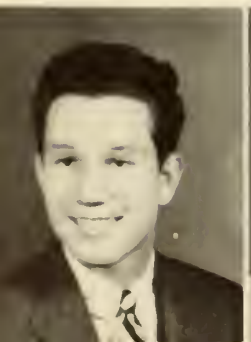

ROBERT THIGPEN
Freshman Class, President '52-'53; Loafers, Senate Representative '53-'54; B.S.U.; Fraternity X, Vice President '52-'53, President '53-'54; Dean's List.

VERNON TULLOS
Inkwell.

JOHN TUTEN
Terrapins.

JOSEPH VON WALDNER

KATHERINE WALKER
Glee Club, Secretary '53-'54; Masquers.

"Man, dig those crazy creatures"

EARL WARD
B.S.U.; Glee Club.

LEON WILLIAMSON
Fraternity X.

AL WINTERS
Basketball Team, Co-Captain; Gators; "A" Club; Fraternity X.

DAVID WOOLSEY

JAMES YANCEY

SUSAN ZOUCKS
M.S.M.; ΔΧ, President '53-'54; Geechee, Sophomore Editor; Inkwell; Masquers; Glee Club; Co-eds; Dance Committee; Radio Workshop.

SNOPHOMORE SNAPS

"Three Racketeers"

"Drinks are on the house"

"Sorry, there ain't a quorum"

"He ate his Wheaties this morning"

"Peek-a-Boo"

"Strike three!"

Freshmen

Freshman Officers

TOMMY STROZIER
Vice President

TOMMY LONG
Treasurer

LUCIE BUTLER
Secretary

BILL SCARBROUGH
President

Freshman Royalty

Queen LUCIE BUTLER and *King* JOHNNY NEW

LLOYD ADAMS

JAYNE ALLEN

GILBERT AYCOCK

HENRY BARTLETT

EDWARD BATCHELOR

MARGARET BERRY

RANDOLPH BISHOP

JANE BLAND

Cool Cats

JULIAN BOWEN

CLARENCE BOYD

EUGENE BOYD

JAMES BURKE

LUCIE BUTLER

JOHN CAMERON

BARBARA CHEEK

NANCY CORDRAY

JAMES WILLIAM COSTE

JACK COWAN

SHIRLEY COWART

MARGARET MARY COX

MARY CROGHAN

SAM CROVATT

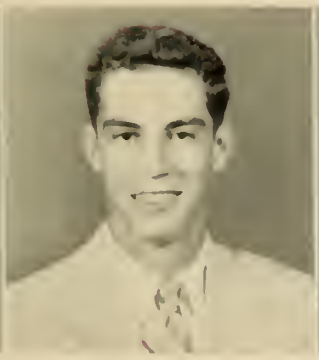

RAMON DE MOTT

JULIENNE DILLON

"About that English Test . . ."

NORMAN DOLGOFF

JOHN DRAKULIS

MARY DRAWDY

GERALD EASON

LENNIE EMANUEL

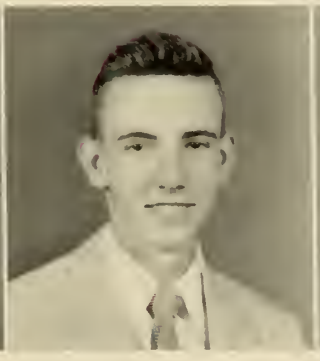

MARSHALL ENGLAND

ROBERT ENGLISH

DAVID WALTER FILLINGIM

MARY FOUGHNER

DORIS FULCHER

EARLINE FUTCH

SHEILA GRADY

GEORGE GRILEY

Psych Class

WINORA GRIMES

DONALD GROOVER

WILLIAM GUERARD

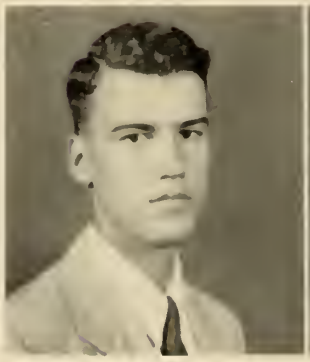

JOSEPH GUILD

VIRGINIA HALL

CAROLYN HARRELSON

NORBERT HEMMING

NANCY HENDERSON

O. C. JOHNSON

CLARENCE JONES

CLARENCE KAISER

EVA KARATASSOS

MIRIAM KASSEL

CLAIRE KEARNEY

DELPHINE KICKLIGHTER

JAMES KICKLIGHTER

GEORGE KRAFT

JOYCE LANIER

RAYMOND LAWING

"You got the thermometer upside down . . ."

RUSSELL LEWIS

THOMAS E. LONG, JR.

PAT LOTT

EARL LYNN

CARLTON MACKEY

CORINNE MCGEE

LOIS MCKETHAN

VAN MCMANUS

CLAUDIA MCPIPKIN

ANTHONY MILLER

ELIZABETH MORRIS

CALVIN NEASE

JOHN NEW

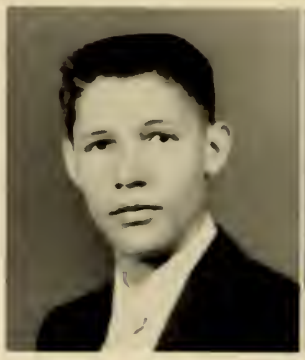
BEURCHAEL NICHOLS

PATSY OSTEEN

CARL PAGE

Rat Parade

COURTNEY PAPE

PATTY PIKE

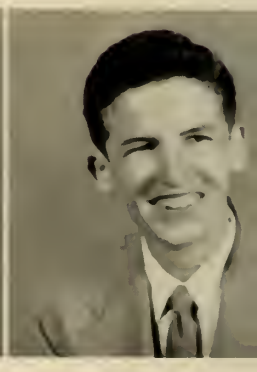
WILLIAM POPLIN

ALAN PLATOCK

CARLTON RANEW

ANN REGISTER

JO ANNE ROUKOS

ANCHEL SAMUELS

WILLIAM SCARBROUGH

MICHAEL SIMMONS

ROSANDA SMILEY

WILLIAM L. SMITH, JR.

HUGH STACY

WAYNE STEADMAN

BERNICE STRICKLAND

JOHN STRICKLAND

"That good ole' mountain dew . . ."

THOMAS STROZIER

JOAN SULLIVAN

EUGENE THOMSON

RAYMOND THOMPSON

JEAN TYE

BRUCE USHER

JAMES WATERS

NAN WATERS

SANDRA WEATHERLY

JESSE WILDER

ALICE WILLIAMS

RICHARD YARBROUGH

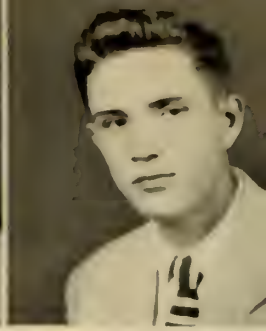

LEVIS YAWN

HARMON ZEIGLER

JOHN ZIPPERER

Pep Rally

A.T.B.'s float in Homecoming Parade

Working for peanuts

Freshman President and First Lady

"Where's the scotch tape?"

IN MEMORIAM

Ralph Hendrix

MISS JANE BREWER
Director of Nurses
Warren A. Candler School of Nursing

CANDLER NURSES

Student nurses from the Candler Hospital School of Nursing take their freshman year's work at Armstrong. These credits may be used later towards nursing degrees at other colleges and universities. Their busy schedules of class and practical experience leave them little time to join in Armstrong activities. However, this year their own Jackie Lewis was elected to the Geechee Beauty Court by the student body here.

That old gang of mine

BETTE CLEMENTS

KITTY EASTERLING

ANN GORDON

TOMMIE HOOKS

OLIVIA LARKINS

JACKIE LEWI

GLORIA McGRAW

KANAWHA MITCHELL

OLETA MORGAN

JEWELL PARKER

EDWINA QUARTERMAN

MABLE SANDE

BARBARA McGRADY
President

FRANCES SMITH
Vice President

LILLA JARRIEL
Secretary

CONNIE GRAINGER
Treasurer

Dummy Run

Pat, Jean, Jackie, Bo, Marie

For man-size blood

MARIEL SANDERS

ESTHER SENTI

ANNE SMITH

JO SMITH

PATRICIA SPENCE

VERA STRANGE

JOYCE STUCKI

JEAN TANNER

LORETTA TAYLOR

ANNETTE THRIFT

GWEN WALEA

The first day

The first assembly

"From the mountains . . . to the ocean, white with foam"

Watch the birdie

Land of the Lilliputs

Bookworms

Homecoming

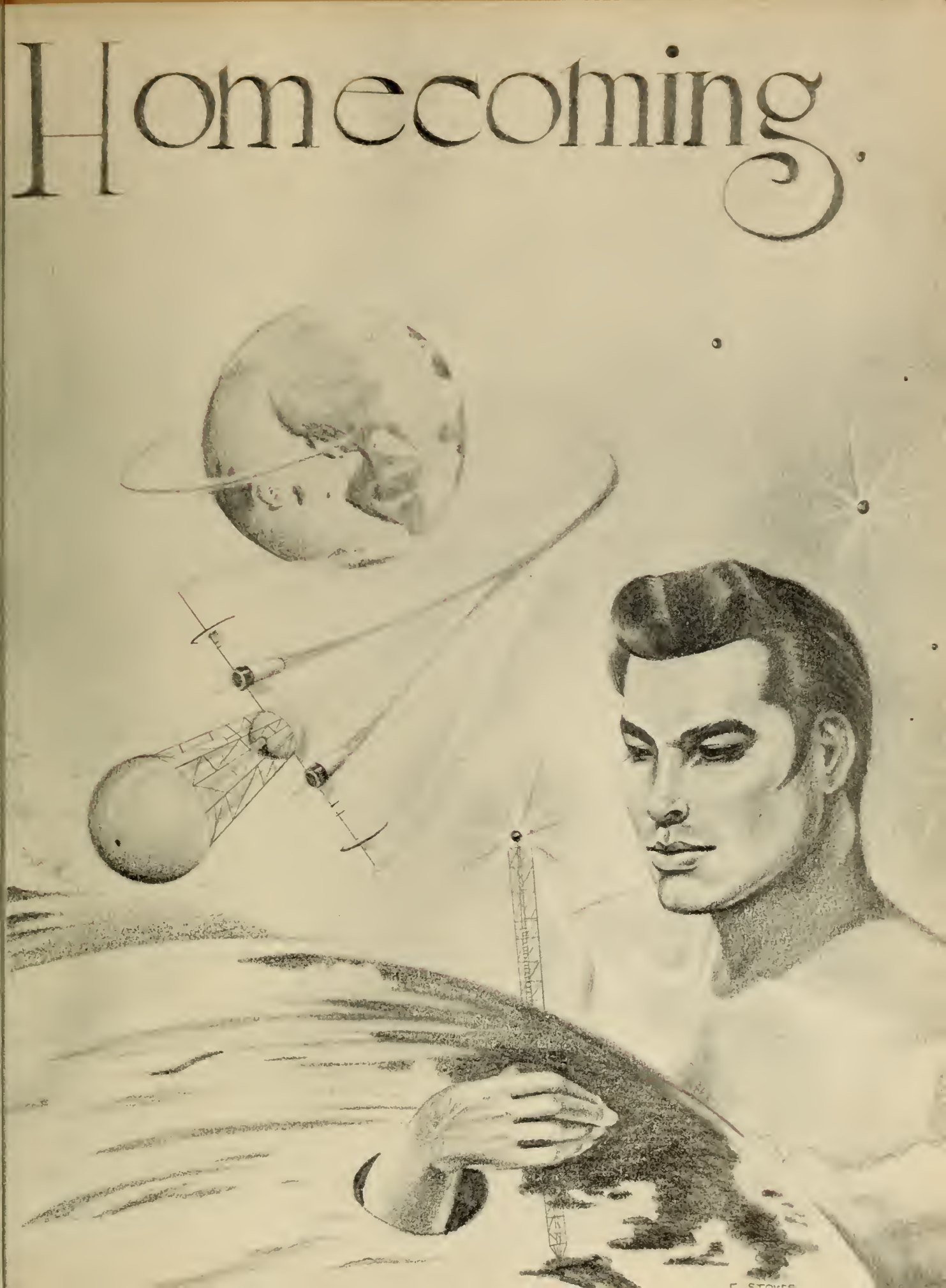

Each year during the Christmas Holidays Armstrong College holds its Homecoming Celebration. This year the parade began the festivities Saturday morning with the theme "Savannah—Yours Today, Ours Tomorrow" which was illustrated with color and variety by the floats. The basketball game between the Geechees and G.M.C. was played Saturday night and at half-time the trophy for the prize-winning float was awarded to the Science Club.

Scene from the Homecoming Dance held in the auditorium which was beautiful in pastel balloons and green foliage. Music was provided by Chuck Lipton.

Highlighting the dance was the presentation and crowning of the Freshman King and Queen and their court.

The prize-winning Science Club float both delighted and frightened the parade spectators by getting off and made [illegible]

Freshman President, Bill Scarbrough, presents Don McKenzie, Science Club President, with the trophy at game half-time.

Monday night the reception and dance were climaxed by the crowning of the Freshman King and Queen, Johnny New and Lucie Butler. The Royal Court consisted of Jayne Allen with escort Bill Scarbrough, Rosanda Smiley with escort Harmon Zeigler, Joanne Roukos with escort Tommy Long, and Liz Morris with escort Tommy Strozier. The Queen and Court were presented with bouquets of roses.

Assembled guests at the traditional Homecoming Reception held in the lobby of the Armstrong Building.

Officers of the college, alumni, and college commission on hand to welcome the guests at the reception.

Mrs. McIntire, Mrs. McCall, and Mrs. Hawes "catching up on the latest" at the reception.

Action shot of the Geechees' Homecoming Game with G.M.C.

eorge Batavias, who was chosen Valedictorian by the graduat-g class.

The dance classes, under the direction of Mrs. Wade, presented an evening program at the end of the winter quarter. Choregraphy was by the dancers. Pictured above are Marlene Ranitz, Ruth Daniels, and Katherine Walker presenting "Trees."

Bernice Strickland, Home Economics student, models the dress she made in sewing class. The class was successful in presenting its fashion show to the student body.

"Think I'll stick to cigarettes"

Adam and Medusa

No comment

Banquet

"Hot Seat"

"The egg and I"

"Snowed under"

Activities

STUDENT SENATE

Seated left to right: Jim Kehoe, Jim Moody, Bettye Morekis, Joanne Dewberry, Ruth Daniels, Joan Asendorf, Doris Fulcher, Ann Perkins, Mary Foughner, Jane Edenfield, George Batayias, Jane Bland, Bill Scarbrough, Jackie Cook, Bob Gorman, Henry Bartlett, Carolyn Readdick, Margaret Mary Cox, Marlene Ranitz, Liz Morris, Julian Friedman, Lucie Butler.

The Student Senate is the student governing body of the college. It is composed of representatives from all recognized clubs and the Freshman and Sophomore Class Presidents. The Senate's duty is to make and enforce the laws and regulations of Armstrong, and to prepare the budget for student activities. Senate meetings are open to all who wish to attend.

Officers of the Senate: George Batayias, President; Ann Perkins, Treasurer; Jane Edenfield, Secretary; Joanne Dewberry, Chaplain; Bill Scarbrough, Vice President.

Shown at left is the Student Senate in action.

BETA LAMBDA

Left to right: Joan LeCroy, Joanne Dewberry, Jane Crawford, Jackie Cook, Mrs. Denmark, Eva Karatassos, Jayne Allen, Bernice Strickland, Margaret Berry, Carolyn Readdick.

Beta Lambda, for girls majoring in home economics and those interested in it, is one of Armstrong's most active clubs. Each year it prepares and serves the Homecoming Reception, Basketball Team banquet, and Open House.

Aside from these major school activities, Beta Lambda attends the conventions and takes an active part in the State Home Economics Association. For pleasure and club spirit, there are social gatherings at different members' homes.

Left to right: Mrs. Denmark, Faculty Advisor; Eva Karatassos, Treasurer; Bernice Strickland, Secretary; Jackie Cook, President.

THE INKWELL

JUNE 1954 ARMSTRONG COLLEGE VOL. XIX

The *Inkwell*, Armstrong's big little newspaper, whose staff you see here hard at work compiling and editing the news, is published four times each quarter. Although handicapped in its mode of make-up and printing, the staff has unfalteringly done more than its duty in giving Armstrong students a gem of a newspaper.

Editorial Staff: Seated, Ann Perkins. *Standing*, Jimmy Rowe, Ruth Daniels, Jim Moody, Bettye Morekis, Sue Zoucks, Lloyd Adams.

Editor	Ann Perkins
Associate Editor	Don McKenzie
Managing Editor	Hubert Mallory
Club Editor	Sue Zoucks
Exchange Editor	Jimmy Rowe
Staff Artists	Jim Moody, Bill Smith
Sports Editors	Ruth Daniels Lloyd Adams
Alumni Editor	Bettye Morekis

Make-Up Staff: Ray Tullos, Joe Guild, Hubert Mallory, Carolyn Readdick, Joan LeCroy.

Reporters: Left to right, George Batayias, Anchel Samuels, Jane Edenfield, Patsy Backus, Henry Bartlett, Julian Friedman, Lois McKethan, Joanne Dewberry, Jayne Allen, Don McKenzie.

Pictured at right are the Editors and Advisor setting the date for the next *Inkwell*.

Pictured at left: Hubert Mallory, Mrs. McIntire, Ann Perkins, Don McKenzie.

The Mercury

Standing, left to right: Jim Moody, Susannah Robertson, Bettye Morekis, Joanne Dewberry.

The Mercury, the literary magazine of Armstrong College, this year endeavored to publish one issue containing all the best efforts of the college students in journalism. A contest was conducted and cash prizes donated by the Armstrong Alumni Association were awarded to the students having the best entries in prose and poetry.

MERCURY STAFF

Editor ..... Jim Moody
Associate Editor ..... Pat Lott

Below are the Editors with Mr. Green, Faculty Advisor.

Jim and Bettye making contact with the Mercury's ghost writer.

Seated, left to right: Margaret Hale, Carolyn Harrelson, Jane Edenfield, Mrs. Wade, Sally Pryor, Pat Lott, Carolyn Readdick
Standing: Lucie Butler, Bettye Morekis, Fred Stokes, Joan LeCroy, Patsy Backus.

DANCE COMMITTEE

All dances sponsored by the college for the student body are organized by the Dance Committee. This committee is composed of a representative of each officially recognized student organization and other interested students.

Beginning at top: Mrs. Wade, Faculty Advisor; Pat Lott, Entertainment Chairman; Sally Pryor, Decorations Chairman; Jane Edenfield, Dance Committee Chairman; Carolyn Harrelson, Publicity Chairman.

"I wish I was in the land of cotton,
Old times there are not forgotten."

Front row, left to right: Mary Foughner, Jane Bland, Bettye Morekis, Katherine Walker, Joan Asendorf, Sue Zoucks. *Second row:* Claudia McPipkin, Nancy Cordray, Jean Tye, Joan LeCroy, Ann Perkins, Susannah Robertson, Patsy Backus. *Third row:* Jim Moody, Bob English, Joanne Dewberry, Patty Pike, Grady Sapp, Harry DeLorme, Henry Bartlett. *Fourth row:* Mr. Persse, O. C. Johnson.

Standing with Mr. Harry Persse, who is the Glee Club Director, are Joan Asendorf, President, and Katherine Walker, Secretary-Treasurer.

GLEE CLUB

The Glee Club is made up of students who are interested in music and enjoy singing. The club is a source of entertainment to the members as well as to the college and community. This year the Glee Club, under the direction of Mr. Persse, gave a Christmas concert, a spring concert, and several assembly programs.

"Oh, say can you see,
By the dawn's early light . . ."

THE MASQUERS

A tense moment in the fall production of "The Glass Menagerie."

Armstrong's dramatic group, the Masquers, had another successful year. The 1953-54 season included a gay musical, "Down In The Valley," Tennessee William's "The Glass Menagerie," and one of Shakespeare's most famous tragedies, "Othello."

In addition to this full schedule, the Masquers and The Little Theatre, Savannah's dramatic organization, were co-hosts to the 1954 Southeastern Theatre Conference held at Armstrong.

This exceptional season proves the versatility of both the Masquers and their outstanding director, Mr. Jack Porter.

The square dance scene from the musical "Down In The Valley."

The major production of the year was the presentation of Shakespeare's "Othello." Three scenes from the play are shown above, at left, and at right.

BACKSTAGE

SCIENCE CLUB

The Science Club's purpose is the promotion of general interest in all branches of science. Emphasis is placed on the member's personal initiative of inquiring into common scientific methods. In the past year the Science Club made field trips to the analytical laboratory of the Union Bag & Paper Corporation, the Ogeechee River Swamp, and the Okefenokee Swamp State Park at Waycross, Georgia. In the 1953 Homecoming Parade, the Science Club's float won first prize.

Watching a chemical experiment are: *left to right*, Reggie Davis, Mr. Kask, Julian Bowen, Hubert Mallory, Tony Lamas, Bob English, Mary Drawdy, Barbara Cheek, Miss Thomas, Mr. Casper, Johnny Drakulis, Clarence Jones, Don McKenzie, Julian Friedman, Joe Guild, George Batayias.

Don McKenzie, President, talking over plans with: Mr. Kask, Advisor; Mr. Casper, Advisor; Miss Thomas, Advisor; Barbara Cheek, Secretary; Johnny Drakulis, Senate Representative; Reggie Davis, Vice President.

Shown on one of the field trips made to the Union Bag & Paper Corporation is a group of Science Club members.

Paused for a rest are some members of the club during a mountain-climbing trip in North Georgia.

MATH CLUB

The Mathematics Club is organized to give students who have a special interest in mathematics an opportunity to further their understanding of the subject beyond ordinary college requirements.

One of the biggest projects the Math Club carried out during the past year was the exhibit for Armstrong's annual Open House and in addition co-sponsored an open house program for the high school science students of Savannah.

Front row, left to right: Hubert Mallory, Johnny Drakulis, Julian Bowen, Carlton Mackey, Clarence Kaiser, Bob English, O. C. Johnson, Tony Lamas, Julian Friedman. *Back row:* Joe Guild, Mr. Padgett, Don McKenzie, Reggie Davis, George Batayias, Mr. Casper.

Shown above is the Math Club's entry in the Homecoming Parade.

Members building the bridge to use on the float pictured above.

Mr. Padgett, Advisor; Mr. Casper, Advisor; Clarence Kaiser, Vice President; Julian Friedman, Senate Representative; Joe Guild, Secretary; Hubert Mallory, President.

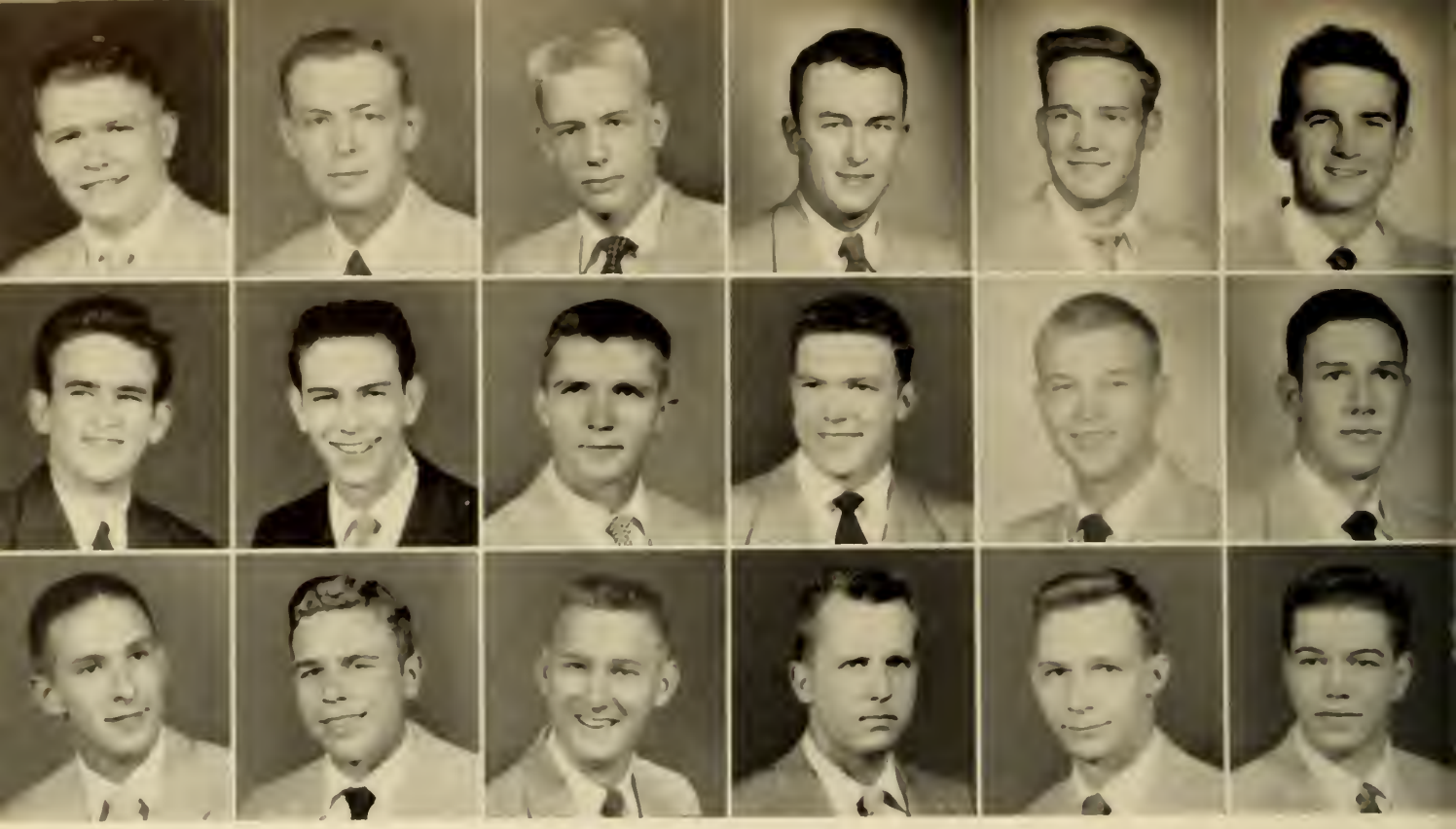

Gilbert Aycock, Cecil DeLorme, President; Bob Gorman, Dick Leech, Ed McKenzie, Tommy McMillan. Tony Miller, Johnny New, Carlton Ranew, Chris Russell, Sidney Sheppard, Johnny Skeadas. Fred Stokes, Treasurer; Bob Thigpen, Vice President; Johnny Futen, Leon Williamson, Jimmy Yancey, Secretary; Harmon Zeigler.

FRATERNITY X

DEBATING TEAM

The Debating Team provides an opportunity for its members to improve their oratorical ability and, at the same time, keep well informed on current political and economic issues. The team, re-organized in the 1953 Winter Quarter, took part in the Southwestern Debating Tournament at Emory University.

Standing, Lloyd Adams; *seated left to right*, Jimmy Rowe, Bernice Strickland, Harmon Zeigler, Gerald Eason, Jayne Allen, Mickey Greenfield and Mr. Beecher, Faculty Advisor.

Members: Corinne McGee, Jane Bland, Carolyn Harrelson, Joanne Roukos, Helen McGreevy, Barbara Cheek, Shirley Cowart, Sheila Grady, Marlene Ranitz, Margaret Mary Cox.

BOOTS AND SADDLE CLUB

The Boots and Saddle Club is one of the newly re-organized clubs at Armstrong. Members meet each week for a two hour ride at the Rosellyn Riding Academy.

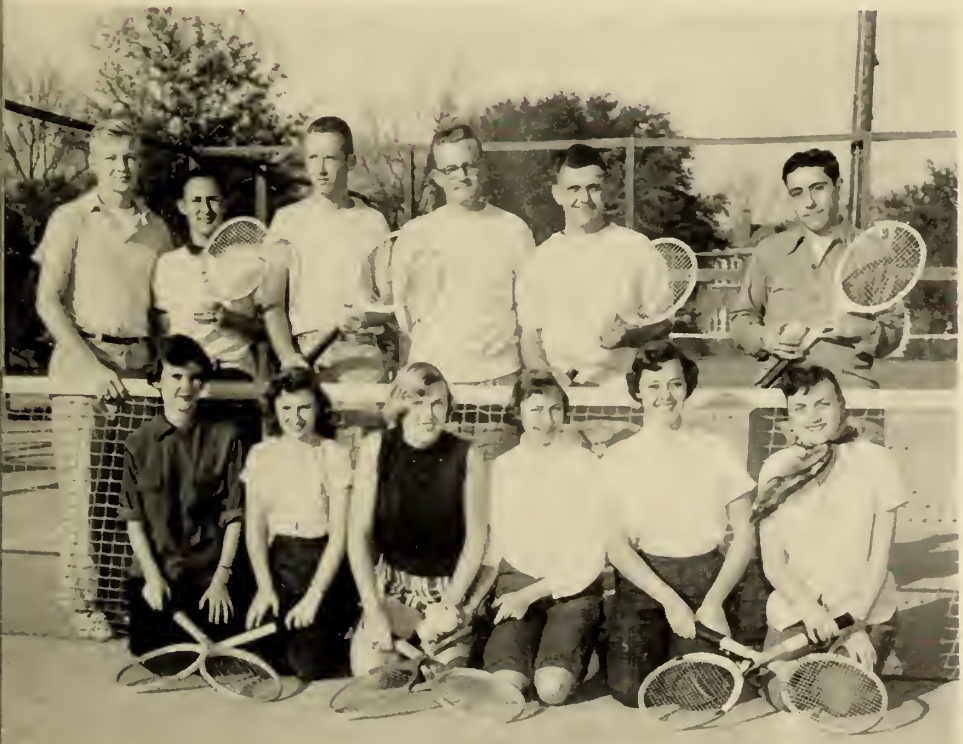

TENNIS CLUB

Another newly-formed organization this year is the Tennis Club. Members meet each week at Daffin Park to improve their skill.

Kneeling: Jane Crawford, Jackie Cook, Marlene Ranitz, Shirley Cowart, Lucie Butler, Liz Morris. *Standing:* Reggie Davis, Grady Sapp, Don McKenzie, Mr. Kask, Faculty Advisor; Walter Fisch, Johnny Drakulis.

NEWMAN CLUB

JAMES KEHOE
President

The Newman Club aims to enrich its members spiritually, intellectually, and socially. The club is directed by Rev. Thomas H. Payne, Chaplain, and Miss Jule C. Rossiter, Faculty Advisor.

This year in addition to the scheduled monthly meetings, several communion breakfasts were held and a large delegation of members attended Newman Club conventions in Atlanta and Tampa.

Seated: Jim Moody, Carole Heffernan, Joan Asendorf, Jim Kehoe.

Second row, standing: Margaret Mary Cox, Sheila Grady, Joanne Roukos, Claire Kearney, Marlene Ranitz, Mr. Persse, Father Payne, Miss Rossiter, Barbara Dreybus, Joan Sullivan, Harry DeLorme.

Third row, standing: Grady Sapp, Don McKenzie, Jimmy Burke, Joe Guild, Bill Coste, Philip Russell, John Burke, Joby Graham, Richard Canty, Chris Russell, George Griley.

METHODIST STUDENT MOVEMENT

PATSY BACKUS
President

The Methodist Student Movement, though long standing in all parts of Georgia, is a new organization at Armstrong. With all its newness it has begun dynamically as the group picture certifies. There has been a need at our college to unite the numerous Methodist students in a spirit of love and service to God and fellow man through organized channels. That need is being fulfilled by the Methodist Student Movement.

Seated: Sue Zoucks, Stanley Harris, Patsy Backus, Pat Lott.

First row, standing: Jackie Cook, Sandra Weatherly, Nancy Henderson, Claudia McPipkin, Margaret Berry, Mrs. Wade, Miss Houston, Ann Perkins, Margaret Hale, Mary Hodges, Jimmy Rowe.

Second row, standing: Lucie Butler, Carolyn Readdick, Bill Thaggard, Levis Yawn.

BAPTIST STUDENT UNION

JOANNE DEWBERRY
President

The main aim of B.S.U. is to be the link between college and church. The spirit of B.S.U. is many things . . . an A on a theme, because Christ asks of you your best . . . or it's failing an exam when you could have used your neighbor's notes . . . strength to meet temptations, a smile for friend and stranger, loving because He first. loved us. It is more than all this . . . it is Christ himself.

Seated: Joan LeCroy, Joanne Dewberry, Mary Foughner, Lois McKethan, Nancy Cordray, Jayne Allen.

First row, standing: Sally Pryor, Rosanda Smiley, Delphine Kicklighter, Jean Tye, Joyce Hunter, Earl Ward, Mr. McTeer, Mr. Padgett, Mr. Rowland, Ruth Daniels, Walter Fisch, Jane Edenfield, Bob Thigpen, Wayne Steadman.

Second row, standing: O. C. Johnson, Billy Guerard, Bill Scarbrough, Carlton Mackey, Lloyd Groover.

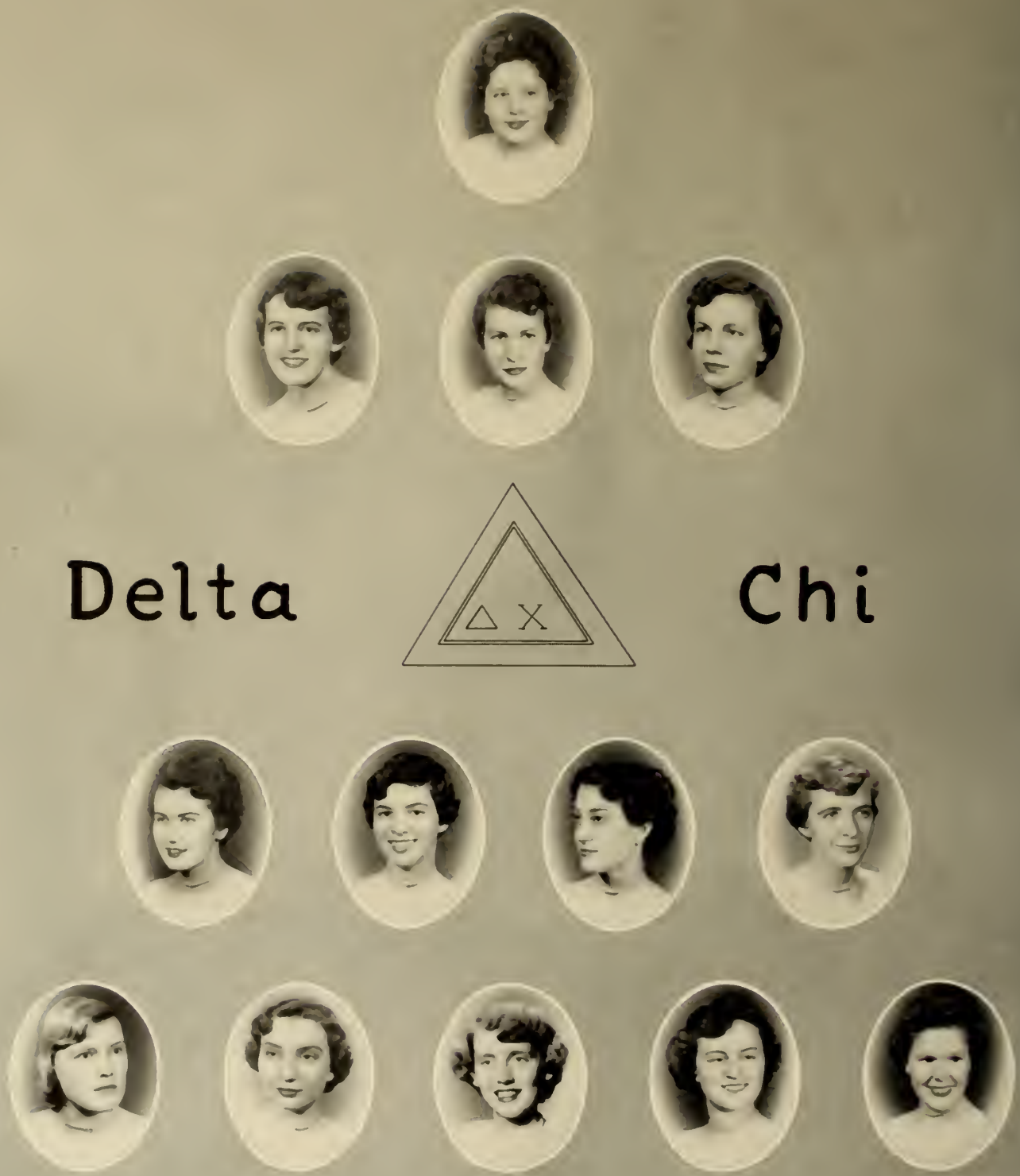

Delta Chi

Marjorie Canty, Margaret Mary Cox, Sheila Grady, Carolyn Harrelson, Carole Heffernan, Vice President; Claire Kearney, Dronne Lymon, Joan Prescott, Marlyne Ranitz, Joanne Roukos, Carole Sinclair, Secretary-Treasurer, Rosanna Smiley, Sue Zoucks, President

Jayne Allen, Joan Asendorf, Patsy Backus, Treasurer; Lucie Butler, Barbara Cheek, Jackie Cook, Shirley Cowart, Jane Crawford, Ruth Daniels, Joanne Dewberry, Jane Edenfield, Mary Foughner, Winora Grimes, Margaret Hale, Nancy Henderson, Jeanette Jones, Delphine Kicklighter, Joan LeCroy, President, Martha Leonard, Vice President; Pat Lott, Lois McKethan, Claudia McPipkin, Bettye Morekis, Publicity; Liz Morris Mary Morris, Ann Perkins, Secretary; Sally Pryor, Carolyn Readdick, Susannah Robertson, Jean Tye.

"This is a class?"

"Boy, this punch sure is good."

"In the good 'ole summertime"

"On top of 'ole Baldy."

"Just what do you mean by that?"

"Ten minutes before deadline!"

Here 'N There

"Give us a few words, Patsy."

"She loves to look at picture books."

"What's so interesting on the bulletin board?"

Sports

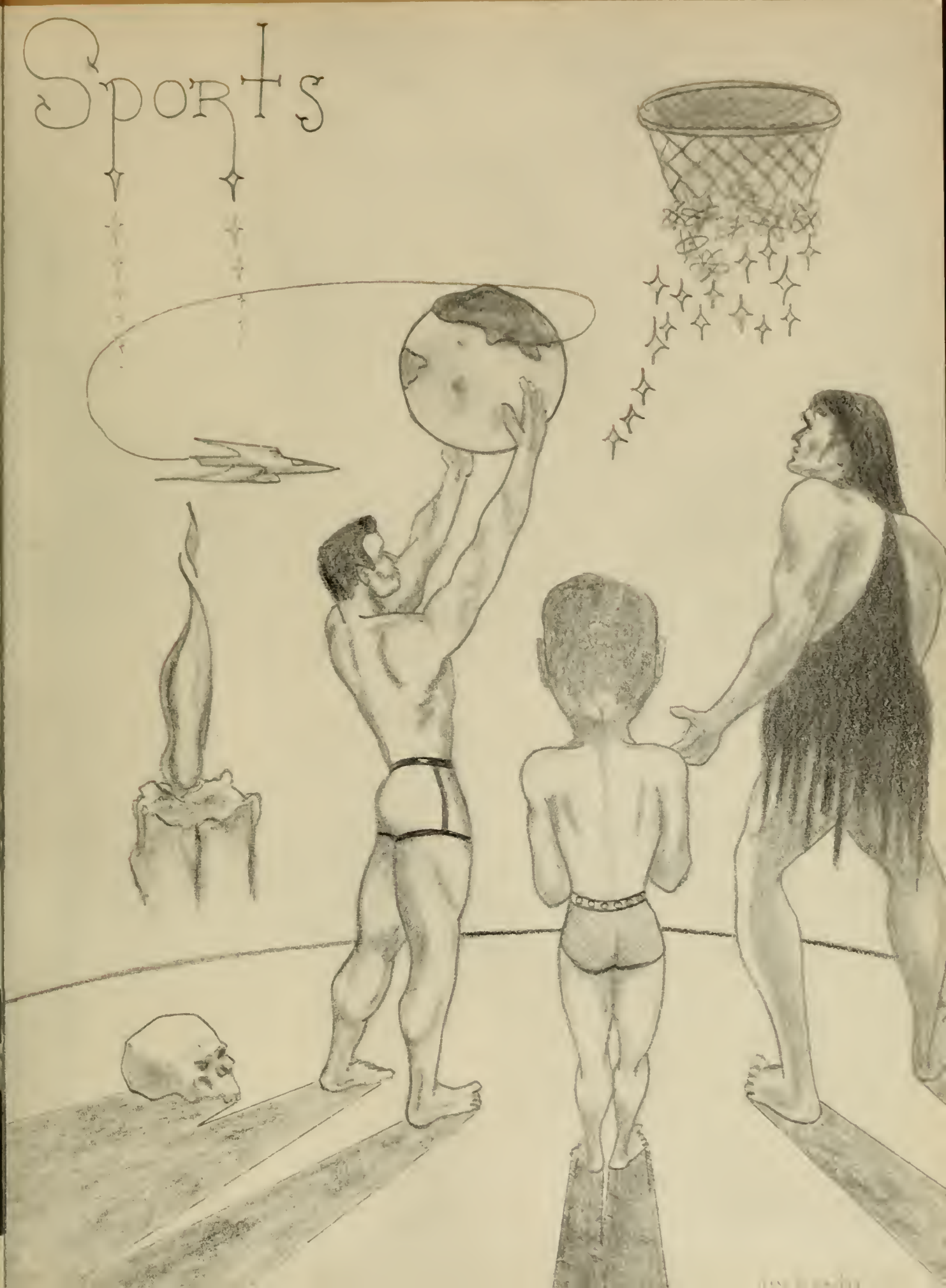

Front row, left to right: Johnny New, John Piechocinski, Billy Giles, Herb Smith, Al Winters, Tom Long, and Jack Cowan. *Second row, left to right:* Gene Shurling, Grayson Godley, Chris Russell, Tom Strozier, Harmon Zeigler, Rodger Coursey, and Bob Gorman.

ARMSTRONG GEECHEES '54

At left, Coach Bill Bell

At right, Co-captains Grayson Godley and Al Winters.

Manager Fred Stokes demonstrates his skill with a bandage for Don Young.

Bounding up with his eye on two points, Grayson Godley aims and fires. Backing him up is Tom Strozier (28) and Billy Giles (22).

Armstrong	*Opponents*	*Score*
69	Armstrong Alumni	31
70	Glynco Navy Yard	71
68	Charleston Navy Yard	66
57	Georgia Military College	60
77	Charleston Navy Yard	65
62	Minelant (Charleston)	80
74	West Georgia College	65
69	Southern Tech	63
78	South Georgia	84
90	Middle Georgia College	104
77	Georgia Military College	56
55	Georgia Southwestern	65
79	Naval Airship (Brunswick)	74
55	Glynco Naval Yard	64
77	Norman Junior College	65
76	South Georgia College	80
49	Southern Tech	68
75	Minelant (Charleston)	77
75	Naval Airship (Brunswick)	58
67	Middle Georgia College	65
62	Camp Gordon	81
83	Stilson A.C. Club	74

JUNIOR COLLEGE TOURNAMENT

77	West Georgia College	49
66	Brewton Parker	79

Coach Bell, on behalf of the team, presents Tom Perry with a going-away present. Tom transferred to Georgia Teachers College at the end of the Fall quarter.

Left to right: Patsy Backus, Lucie Butler, Jane Edenfield (captain), Jayne Allen, and Joan Asendorf.

Here they are "whooping it up."

CHEERLEADERS '54

"A" CLUB

Membership in this club is automatically accompanied by a letter, and it is composed of a group of students who have been outstanding in athletics during the current year.

Kneeling: Harmon Zeigler and Tom Strozier. *Left to right:* Al Winter, Herb Smith, Chris Russell, Bob Gorman, Grayson Godley, Johnny New, and Billy Giles.

WOMEN

Left to right: Joanne Dewberry, Jackie Cook, Bettye Morekis, Ruth Daniels, Chairman; Mrs. Wade, Marlene Ranitz.

TEAM STANDINGS

Volleyball

	Won	*Lost*
Slick Chicks	5	1
Co-Eds	4	2
Sassy Strutters	2	4
Glamazons	5	1

Basketball

	Won	*Lost*
Slick Chicks	5	1
Sassy Strutters	4	2
Glamazons	2	4
Co-eds	0	6

INTRAMURAL BOARDS

MEN

Left to right: Herbie Smith, Bob English, Reggie Davis, Gilbert Aycock, Mr. Bell.

TEAM STANDINGS

Football

	Won	*Lost*
Gators	4	0
Loafers	2	0
Scholars	1	2
Terrapins	0	3

Basketball

	Won	*Lost*
Scholars	4	0
Gators	3	1
Loafers	2	2
Terrapins	1	3

GATORS

First row, left to right: Richard Yarbrough, Bill Fillingim, Bob Gorman, Al Winters, Grayson Godley, Chris Russell. *Second row:* Billy Giles, John Cameron, Harmon Zeigler, James Kicklighter, Tommy Strozier, Herbie Smith, Philip Russell.

Boys' Intra

Seated, left to right: Beurchael Nichols, Stanley Harris, Jack Cowan, Gilbert Aycock, Gerald Eason, Leon Williamson, Anchel Samuels, Joe Guild, John Strickland, Joby Graham. *Standing:* Tony Miller, Jesse Wilder.

LOAFERS

SCHOLARS

Seated, left to right: James Burke, Johnny Drakulis, Walter Fisch, John Piechocinski, Julian Friedman, David Scharf. *Standing:* Sam Crovatt, Bill Coste, Don McKenzie, Norman Dolgoff, Reggie Davis, Tommy Long, George Batayias.

mural Teams

Left to right: Bob English, Levis Yawn, Joe Johnson, Lloyd Groover, Calvin Nease, Lloyd Adams, Bill Smith, Kenneth Holland, Bruce Usher.

TERRAPINS

SASSY STRUTTERS

Left to right: Lucie Butler, Pat Lott, Shirley Cowart, Sheila Grady, Margaret Mary Cox, Marlene Ranitz, Liz Morris, Carolyn Harrelson, Eva Karatassos, Corinne McGee, Joanne Roukos, Claire Kearney.

Girls' Intra

GLAMAZONS

Kneeling, left to right: Del Kicklickter, Mary Foughner, Jane Crawford.
Standing: Margaret Berry, Bernice Strickland, Joan Sullivan, Jackie Cook.

CO-EDS

Kneeling, left to right: Sue Zoucks, Doris Fulcher, Joyce Hunter, Margaret Hale.

Standing: Ann Perkins, Lois McKethan, Claudia McPipkin, Bettye Morekis, Barbara Cheek.

mural Teams

SLICK CHICKS

Bottom row: Carolyn Readdick, Joanne Dewberry, Nancy Cordray.

Top row: Jean Tye, Jane Bland.

SPORTS STUFF

Ping-pong pastime

Nose, girls, this is a tennis racket.

A trip up north

Can't you see we'll be late for P.E.?

Geechee team float

Girls' Intramural float

Beauty

Miss Jayne Allen

. . . as on fleeting wings
the nights of Spring . . .

Miss Jackie Lewis

. . . make dreams more stable
for a mid-Summer's fable . . .

Miss Bettye Morekis

. . . when Autumn colors born
in golden red morn . . .

Miss JoAnne Roukos

. . . awake mother earth
to white Winter's birth . . .

Queen Lucie Butler

. . . all the beauties that appear
Summer, Winter, Autumn, Spring
to the Year their tribute bring.

1954 GEECHEE BEAUTY CANDIDATES

Each year the 'Geechee Staff sponsors a contest to select a Beauty Queen and her court. This year twenty-one candidates representing the school's clubs and organizations competed for the titles.

At an assembly the candidates, shown on this page, were presented to the college after which the Queen and Court were chosen by secret ballot. The winners were presented at the annual Valentine Dance.

At left, left to right: Barbara Cheek, Carolyn Readdick, Jo Anne Roukos, Delphine Kicklighter, Jackie Lewis, Carolyn Harrelson.

At right, left to right: Jackie Cook, Shirley Cowart, Joyce Hunter, Bettye Morekis, Jane Edenfield, Susannah Robertson, Rosanda Smiley.

At left, left to right: Jane Bland, Sally Pryor, Joan Asendorf, Jayne Allen, Patsy Backus, Joan LeCroy, Lucie Butler.

College Capers

Possession of illegal whiskey?

Clean-cut operation

"This is a float?"

"Walter, the teacher's up front!"

Without the co-operation and support of business concerns, no annual publication is possible. The 'Geechee Staff expresses its appreciation to those responsible for the 1954

Advertisements

"The One and Only"
BARGAIN CORNER
THE BIG 4-STORY BUILDING AT BAY & JEFFERSON STS.

WELCOME TO
Our House
Drive-In Restaurant
VICTORY DRIVE & SKIDWAY RD.
Follow the Crowd to "Our House" for
•BARBECUE
•SANDWICHES
•CHICKEN
•SEA FOOD
•HAMBURGERS
•BEER AND SODA FOUNTAIN FAVORITES
Curb Service, Table Service,
THE SOUTH'S FINEST • ONE OF THE NATION'S BEST!

Ten minute break

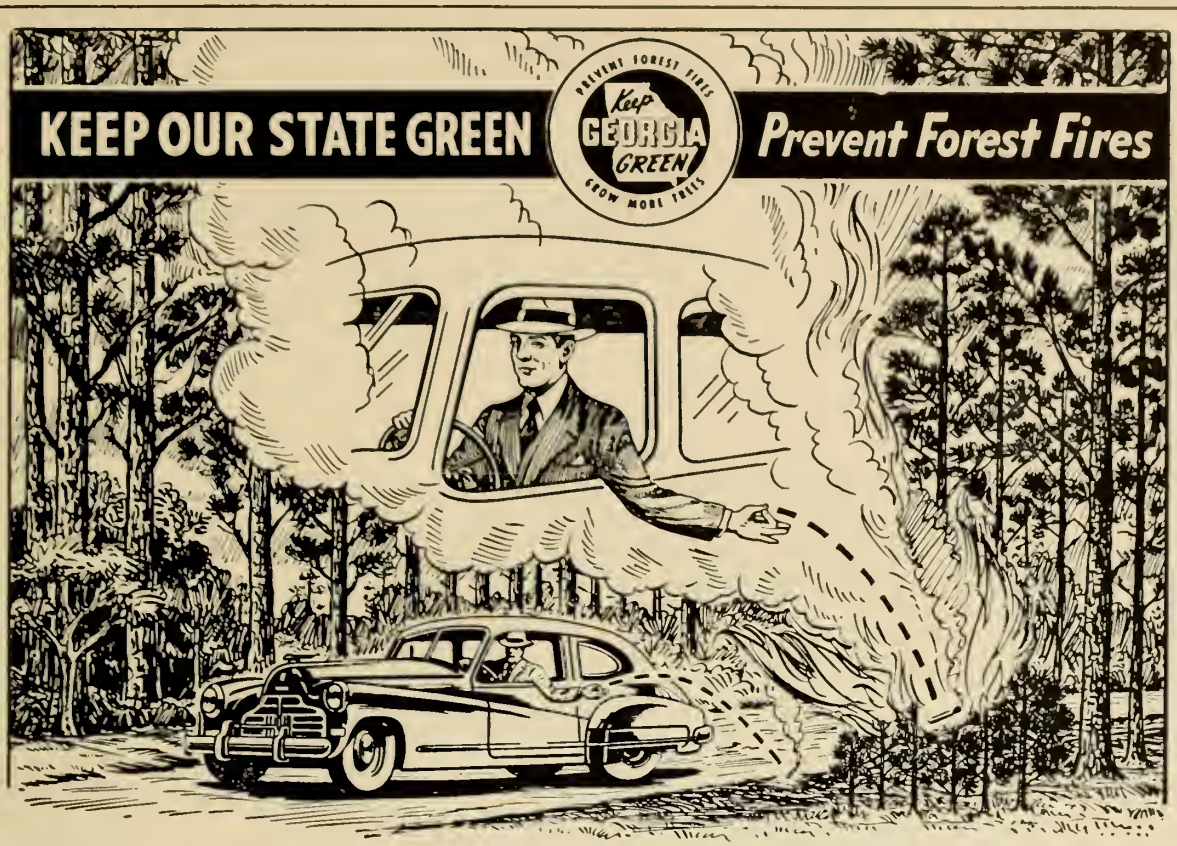

NOT IN WOODED AREAS, *Please!*

When Mrs. O'Leary's cow kicked over the kerosene lamp, her owner had no idea that such a simple incident would set in motion a chain of fires that would lay waste to vast sections of the city of Chicago.

We have a suspicion that the motorist who flicks a lighted cigarette from the window of his car while driving through Georgia's magnificent forest areas doesn't realize that this simple act of thoughtlessness could start a forest fire that might destroy millions of trees, homes and business structures, wild life, and possibly lives.

Union Bag & Paper Corporation and other concerns comprising the state's rapidly developing forest products industries are growing more trees for tomorrow. If these young trees are to provide jobs, payrolls, and urgently needed products in the future, they must be protected from fire.

Won't you please cooperate with us by snuffing out your cigarette in your car ashtray and encourage others to adopt this sound forest fire prevention practice?

UNION BAG *& Paper Corporation*

SAVANNAH GEORGIA

Compliments of

RASKIN'S

"WOMEN PREFER RASKIN'S
SHOES, BAGS, AND HOSE"

23½ Broughton St., W.

Shop and Save at

KARPF'S

Where
Savannah
Shops
With
Confidence

A dry run

Teacher's eye view

Joe Price Inc.

LUGGAGE - - LEATHER GOODS
HANDBAGS - - GIFTS

5 W. Congress St.

For 87 years the Savannah housewife has looked to Lindsay and Morgan for the finest in home furnishings.

Easy Terms

LINDSAY & MORGAN

IF IT'S MODERN . . . IT'S GOT TO BE GAS . . . *Naturally*

Now serving Savannah with the newest, most modern fuel

NATURAL GAS!

SAVANNAH GAS COMPANY

SCHWANEBECK'S

Church and School Supplies

25 Abercorn St.

SAVANNAH, GEORGIA

64455 — Telephones — 64456

Make life more pleasant by putting
ELECTRICITY
to work for you—for just a few pennies
a day!

Savannah Electric and Power Company

. . . the Store that
CONFIDENCE
is building . . .

where quality
standards are
found in . . .
courtesy—
service—
and merchandise

24 Broughton St., East
Savannah, Georgia

home of the Nation's Leading Brands

"I'd like to appoint a committee . . ."

"Omigosh, I thought that you were getting the truck!"

SAVANNAH'S

LEADING AND LARGEST

DEPARTMENT STORE

LEOPOLD ADLER COMPANY

adler's for Quality

SERVING OVER 100,000 SAVANNAHIANS

1878 OUR 75th YEAR 1953

Savannah's Headquarters

For the Nation's Leading Brands

in Quality Merchandise

THE

Morris Plan Company

of Savannah

•

At Drayton and Bryan Streets

Bluebeard and his booty

"How much is that doggie in the window?"

No matter where you go . . . to work, shopping, a movie, or school . . . it's easier to get there when you ride the Bus. No hunting for a place to park. No fighing heavy traffic. And no worry about a "ticket" for parking too long. It's cheaper, too, when you stop to consider how far you can ride on a Bus token.

SAVANNAH TRANSIT CO.

SAFETY AND COURTESY

NEW GOLD STAR WAGON WHEEL

White Bluff Road

SAVANNAH'S NEWEST SUPPER CLUB

We cater to parties in our spacious private dining room

Call 9483 for reservations

Quality Shoes for the Entire Family

Globe Shoe Company

17 East Broughton St.

SMITH BROTHERS

VEGETABLES AND GROCERIES

CHOICE MEATS

Habersham and 41st Streets

Phones 4-2204 — 4-2205

THE MAYOR
AND
ALDERMEN
OF THE
CITY OF SAVANNAH

congratulate

Armstrong College for affording the youth of Savannah and other places the opportunity to improve their education along substantial lines. This volume of *The 'Geechee* illustrates life at the college and presents to the public an excellent picture of the many activities of its students.

Fortunate are those who avail themselves of this educational opportunity.

Fine's

Where

Fashions

Make

Their

Debut

in

Savannah

"Weren't we supposed to have it ready by 10:30?"

WACHTEL'S

Prescriptions

and

Sick Room Supplies

404-410 Bull St. Phone 8145

Around The Corner
From Anywhere

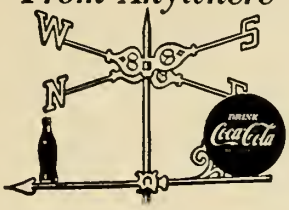

The Savannah Coca-Cola Bottling Co.

McKenna Supply Co.

Whatley Ave. at 51st St.

SAVANNAH, GA.

Est. 1881

Wholesale Plumbing, Heating, Waterworks Supplies

Phone 2-7141

Compliments of

Town and Country

Bull and Perry Streets

Compliments of

Maxwell Brothers Furniture

300-308 Broughton St., West

Telephone 3-5701

PATRONS

PARK'S
107 East Broughton Street

KROSKIN'S
114 East Broughton Street

PRINTCRAFT
318 East Bryan Street

JOE GARDNER
17 West Congress Street

THE CARD MART
44 Abercorn Street

MANUEL'S MARKETERIA
3305 Waters Avenue

JAMES M. CARGILL CO.
8 East State Street

FRIEDMAN'S ART STORE
116 Whitaker Street

UPCHURCH PIANO CO.
147 Whitaker Street

PANO'S FOOD SHOP
1315 Bull Street

JOHN G. KITCHELL INC.
322 East Broughton Street

SAVANNAH CAMERA CO.
8 West Liberty Street

THE STAMP & STENCIL CO.
326 West Bay Street

SAVANNAH FLOOR COVERING CO., INC.
409 East Broughton Street

VOLPIN'S LOCK, KEY, AND FIX-IT SHOP
660 East 39th Street

JOHN G. BUTLER COMPANY

PAINTS — GLASS

BUILDING MATERIALS

MILLWORK and HARDWARE

Store 2-1161 Plant 2-1164

Nearly a Century of Service

"Before and after"

A Great Name in Clothing

SCHWOBILT CLOTHES REG. U.S. PAT. OFF.

"SUITS THE SOUTH"

Leading Home Furnishers of the South for 69 Years

Haverty's "THERE'S NO PLACE LIKE HOME"

301 West Broughton St. Phone 26188

MERCER INSURANCE AGENCY, Inc.
"Personal Service"
7 E. BAY ST. PHONE 5105

T. H. Guerry Lumber Co.

Everything to Build Anything

Phone 2-3128 45th & Barnard

KEEP INFORMED!

on events of the world today.

Be a regular subscriber to the

Savannah Morning News
SAVANNAH EVENING PRESS

Compliments of

Wolf's Music Store

402 W. Broughton St.

MORRIS LEVY'S

Savannah's Finest

STORE FOR MEN AND SHOP FOR WOMEN

Alnutt Music Co.

STEINWAY PIANOS, KNABE PIANOS,
WURLITZER PIANOS,
WURLITZER ELECTRONIC ORGANS

240 Broughton St., West, Savannah, Ga.

Kennickell Printing Co.

Printers - Lithographers - Office Suppliers

111 W. York St.

SAVANNAH, GA.

Madame President

CRYSTAL CLEANERS

1714-18 Habersham Street

PROMPT AND
COURTEOUS SERVICE

Phone 2-7076

Compliments of

Anton's Restaurant

12 W. Broughton St.

STUBBS
HARDWARE CO.
121-123 CONGRESS ST. W.
PHONE 5149

VALUES FAR BEYOND THE PRICE
TRADITIONAL AT

PENNEY'S

Style and Value Center of the
Coastal Empire

Guns · Fishing Tackle · Athletic Equipment

THE SPORTS SHOP

27 West Congress Street
SAVANNAH, GA.

Jimmie Kahrs Telephone 5846

Berry's
Gun & Locksmith

Keys Made Guns Repaired

Day & Night Service

Phone 3-3236 1312 Drayton St.

"Little help with the ball"

ATLANTIC MUTUAL FIRE INSURANCE COMPANY

17 McDonough Street, West

Dine - Dance - Romance

The Sapphire Room

Hotel DeSoto

Dancing Nightly (Except Sunday)

SAVANNAH HOTEL

Leading Commercial Hotel of the City

MAURICE PUCKETT

General Manager

MEET ME AT THE TEEN SHOP

HARRIS

THE HUBB

Fine Men's Clothing Since 1896

28 Broughton St., West Savannah

LAST BUT NOT LEAST

"Kehoe, I don't believe a word of it."

"Can I take him home with me?"

1-2-3-4

The Shutter-bug

Economics Advisory Board

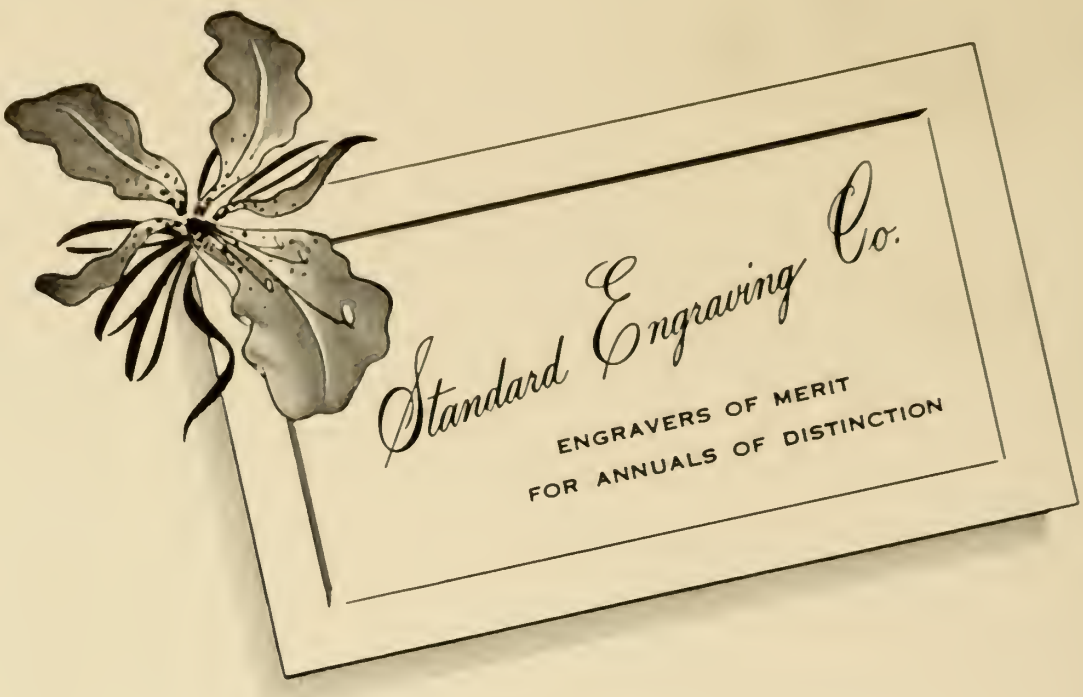

Southern
Photo Service, Inc.

CAWLEY'S STUDIO

Photo Finishing—Commercial

Portrait—Supplies

1209 Bull Street Phone 4-4493

Nights—Holidays . . 3-2280

●

Official 'Geechee Photographer

Compliments

of

Warno Cam Paint Co.

"The Valspar Store"

313-317 Whitaker Street

YEARBOOKS

Fine yearbooks, produced by the skilled hands of dedicated craftsmen, are a continuing tradition with Foote & Davies. Since 1887, the name, Foote & Davies, has symbolized the hallmark of quality in printing. We hope you will enjoy, for many years to come, this permanent record of your school days.

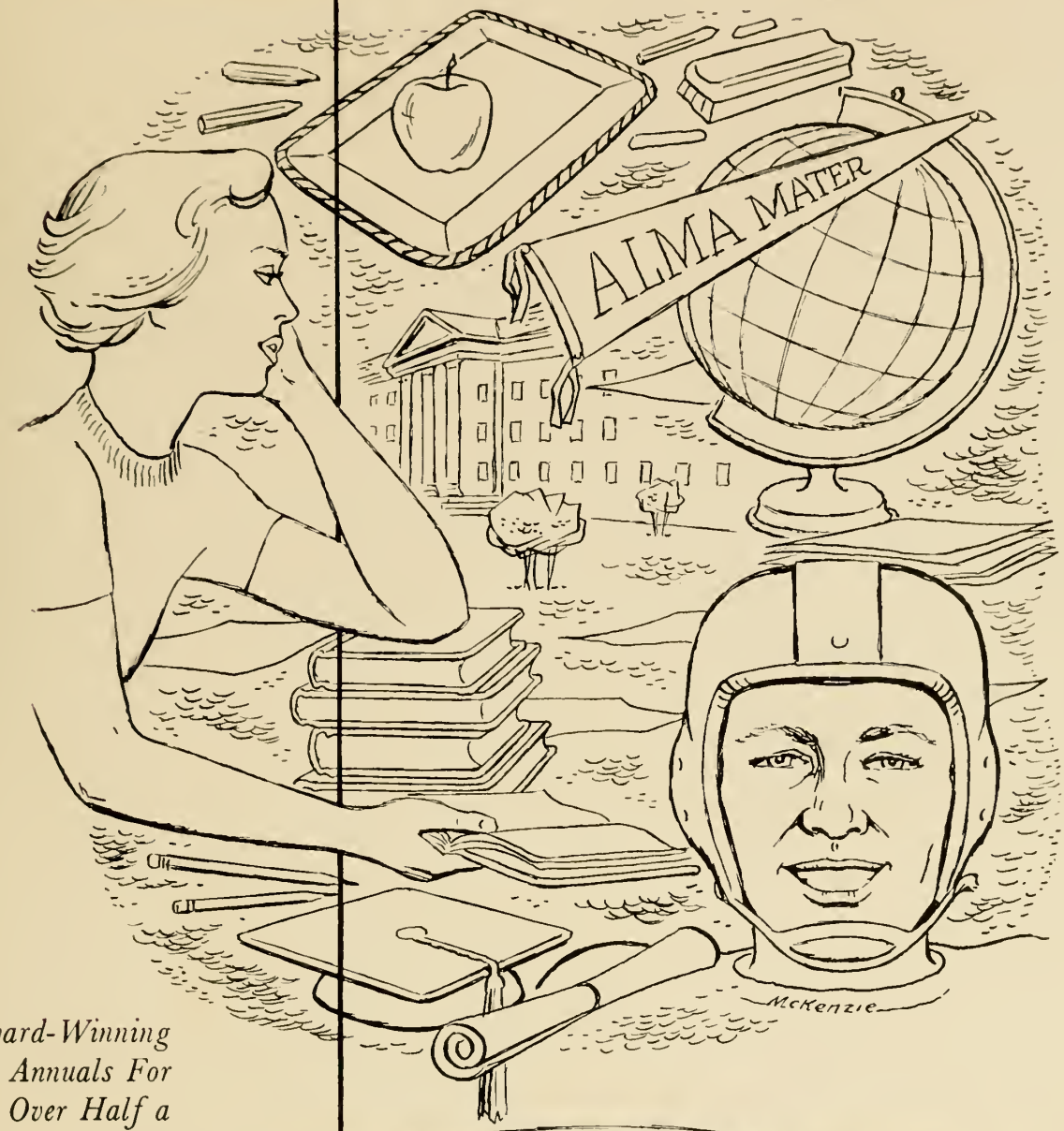

Award-Winning Annuals For Over Half a Century

PRODUCERS OF FINE PRINTING · SINCE 1887

FOOTE & DAVIES, INC.

BOOK MANUFACTURING • LITHOGRAPHY • PRINTING

1090 Capitol Avenue, S. E., Atlanta, Ga. • WAlnut 4600